

Practicing Hospitality



LUTHERAN HOUR MINISTRIES
People Of Christ With A Message Of Hope



Practicing Hospitality can help your church learn how to give visitors a warm and generous welcome. The learning module will assist congregations to identify areas for improvement and plan simple changes to improve the welcoming atmosphere in your church.

In addition to the Biblical examples of hospitality, this experiential learning module helps churches avoid common welcoming “faux pas” situations. For the purpose of learning, **Practicing Hospitality** looks at church worship as planning an event similar to a celebration or party.

Through a series of video vignettes and other exercises church members learn:

- What it takes to be more warm and welcoming
- What it feels like to be a visitor
- How to make the simple changes that will make a big difference

Practicing Hospitality is a fun program and can be useful for any congregation, especially congregations that want improve the atmosphere or those wishing to assure their congregation is indeed a welcoming place for visitors. **Practicing Hospitality** is designed to compliment LHM's **New Neighbor Outreach** program.

Friendliness is important and often overlooked:

- 32% of church visitors say they will return because of the “friendliness of the church”
- 38% of new visitors report no follow-up from the church after their first visit.

Specifications:

- Program Planning Guide
- Learning Material including PowerPoint presentation with video
- Facilitator script
- DVD for use in worship

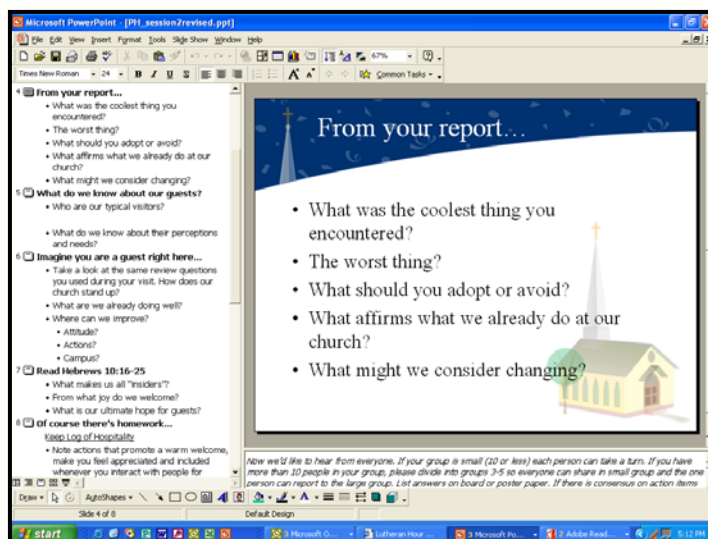

List price: \$75

Add **New Neighbor Outreach** and get both for \$400 — save \$50!
Discounts available!

Please contact localmedia@lhm.org to learn the level of discount available to your congregation or call 1-800-944-3450, ext. 4305.